

**ORGANIGRAMA
 APARATULUI DE SPECIALITATE AL PRIMARULUI COMUNEI BODOC**

ANEXA 1
 LA H.C.L. NRE.../2023

Valabila cu 01.11.2023

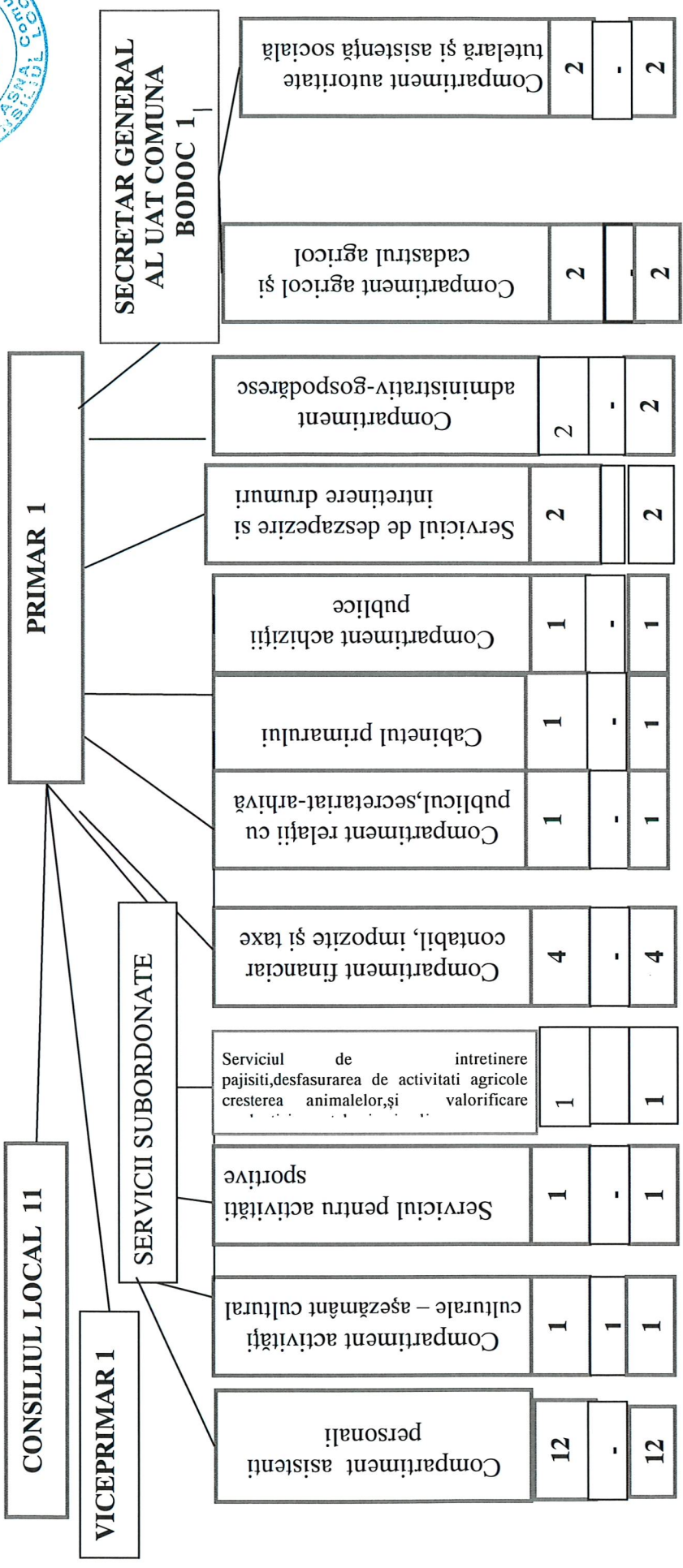

Compartiment asistenti personali	12	-	12
----------------------------------	----	---	----

Compartiment activitati culturale - asezamant cultural	1	1	1
--	---	---	---

Serviciul pentru activitati sportive	1	-	1
--------------------------------------	---	---	---

Serviciul de intretinere pajisiti, desfasurarea de activitati agricole cresterea animalelor si valorificare	1	-	1
---	---	---	---

Compartiment financiar contabil, impozite si taxe	4	-	4
---	---	---	---

Compartiment relatii cu publicul, secretariat-archiva	1	-	1
---	---	---	---

Cabinetul primarului	1	-	1
----------------------	---	---	---

Compartiment achizitii publice	1	-	1
--------------------------------	---	---	---

Serviciul de deszapezire si intretinere drumuri	2	-	2
---	---	---	---

Compartiment administrativ-gospodaresc	2	-	2
--	---	---	---

Compartiment agricol si cadastrul agricol	2	-	2
---	---	---	---

Compartiment autoritate tutelara si asistenta sociala	2	-	2
---	---	---	---